



S I N C L A I R E

---

Sorrentino Mariani

QUALITY CRAFTED FURNITURE. AMERICAN MADE.

# SINCLAIRE

The Sinclair group seamlessly blends oversized wood headboards with simple yet bold case pieces and tables. Maple hardwoods and veneers give warmth and luster to the available finishes. This group is available with matching kitchenettes and bathroom vanities.

## MADE IN AMERICA

When quality, deadlines and price are important factors, the Made In America mark is more important than ever in the hospitality industry. Sorrentino Mariani is proud to be an American owned company with each piece of our furniture crafted in the United States.

Our experience has taught us that manufacturing our furniture in America is the most beneficial method for our clients. We are able to more effectively communicate with our clientele and pass the client's instructions to our engineers, craftsmen, delivery personnel and every person at every stage of production, delivery and installation. And since every facet of our operation is in America, our clients also receive responsive customer service, reduced freight costs, competitive pricing, and on-time delivery. Most importantly, our customers receive American craftsmanship.

## FINISHES



Arborite Gold Speckle Maple  
1531-VL



Arborite Copperwood  
W-411-VL

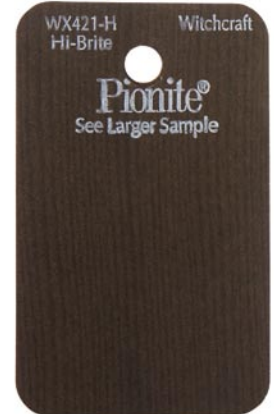

Pionite Witchcraft  
WX421-H

## HARDWARE



DRAWER PULL  
Hafele Bar Pull  
Matte stainless steel  
101.20.720



DOOR KNOB  
Continental Door Knob  
N-4607/B-1427  
STN-NKL/#30 LAC

**Sorrentino | Mariani**  
QUALITY CRAFTED FURNITURE. AMERICAN MADE.

PACIFIC GOVERNMENT SALES: 1-800-404-0452 | [BRENDA@PACGOVSALES.COM](mailto:BRENDA@PACGOVSALES.COM)

LAKEWOOD MANUFACTURING: 800-344-1616

SORRENTINO MARIANI: 757-624-9025 | [WWW.SMFFURNITURE.COM](http://WWW.SMFFURNITURE.COM)

# SINCLAIRE

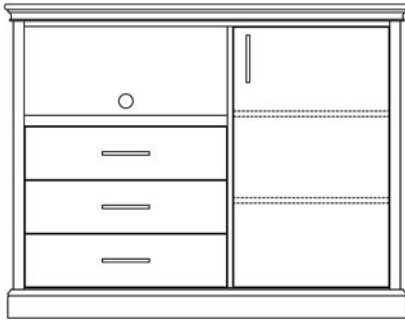

**S-008-C-D-RT**  
TV Chest TLF Shelves behind door.  
56-3/4W x 24D x 44H



**S-008-MWC-MBC-RT**  
TV Chest VQ Mini-bar space behind door.  
56-3/4W x 24D x 44H



**S-009-C-DVD**  
4-Drawer TV Chest  
34W x 20D x 45-1/2H

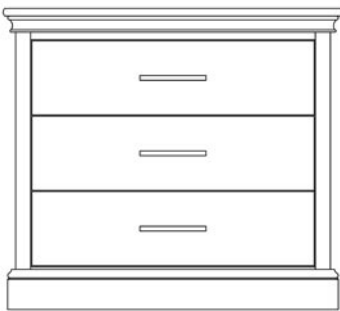

**S-008-C**  
3-Drawer Chest  
34W x 20D x 30H



**S-008-C-DVD**  
3-Drawer Chest  
34W x 20D x 38H



**S-012-C**  
6-Drawer Dresser  
64W x 20D x 30H



**S-001-C-18**  
1-Drawer Nightstand  
18W x 18D x 24H

**S-001-C-20**  
1-Drawer Nightstand  
20W x 18D x 24H

**S-001-C-24**  
1-Drawer Nightstand  
24W x 18D x 24H



**S-002-C-18**  
2-Drawer Nightstand  
18W x 18D x 24H

**S-002-C-20**  
2-Drawer Nightstand  
20W x 18D x 24H

**S-002-C-24**  
2-Drawer Nightstand  
24W x 18D x 24H



**S-OP-DVD**  
Optional DVD Cubby  
32W x 16D x 5-1/2H

TV Cabinet with  
DVD/VCR Shelves



3-Drawer Bedside  
Table Nightstand



End Table



Desk



(images for reference only)

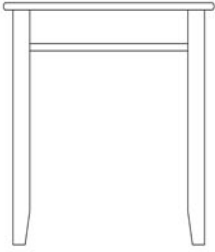

**S-277-MO**  
End Table  
22W x 26D x 24H



**S-288-MO**  
Coffee Table  
42W x 22D x 17H

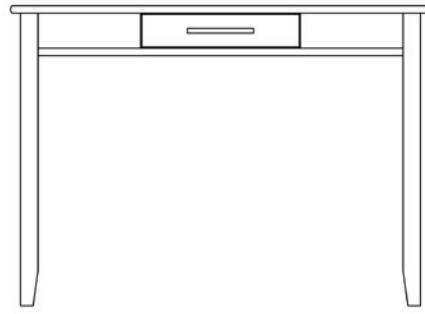

**S-026-MO**  
1-Drawer Desk  
42W x 22D x 30H

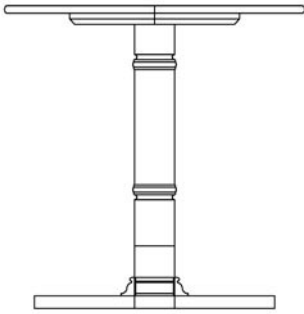

**S-076-MO-GT**  
Round Dining Table  
30DIA x 30H

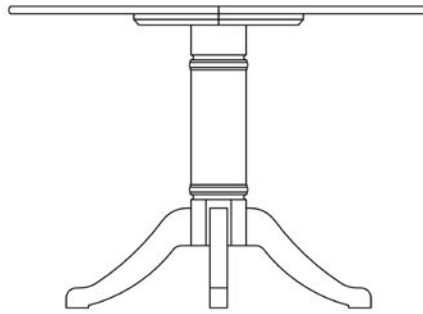

**SM-080-MO-4-DL**  
Drop-Leaf Dining Table  
42 DIA x 30H

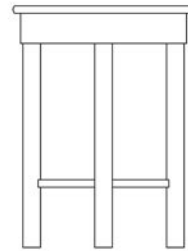

**S-277-MO-R**  
Round Night Table with shelf  
18 DIA x 24H



**S-090-C**  
Suites Dining Table  
72W x 36D x 30H



**S-080-MO-4**  
Dining Table  
42W x 36D x 30H  
**S-090-MO-6**  
Dining Table  
60W x 36D x 30H

Coffee Table



Panel Headboard



King Panel Headboard

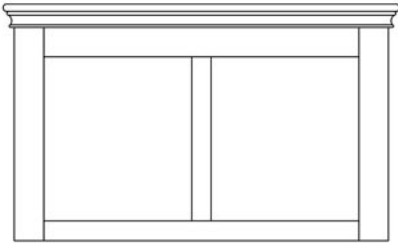

# SINCLAIRE

**S-091-MO**

Twin Headboard  
36W x 2.2D x 24H  
38-1/4W at Cap

**S-091-MO-36**

Twin Headboard  
36W x 2.2D x 36H  
38-1/4W at Cap

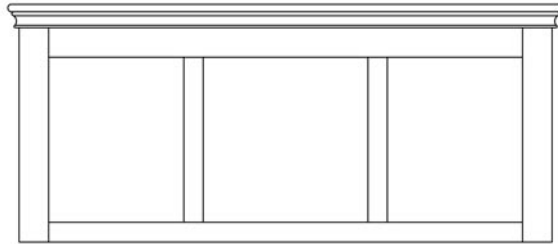
**S-094-MO**

Full Headboard  
54W x 2.2D x 24H  
56-1/4W at Cap

**S-094-MO-36**

Full Headboard  
54W x 2.2D x 36H at Panel  
56-1/4W at Cap

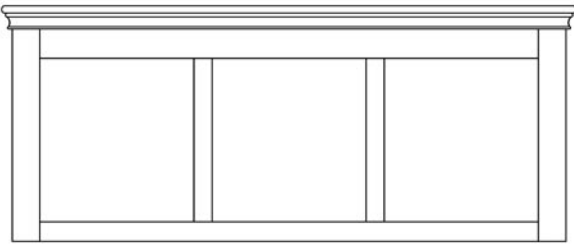
**S-097-MO**

Queen Headboard  
60W x 2.2D x 24H at panel  
62-1/4W at Cap

**S-097-MO-36**

Queen Headboard  
60W x 2.2D x 36H at panel  
62-1/4W at Cap

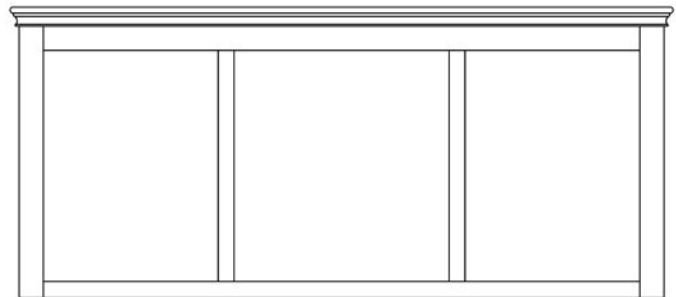
**S-100-MO-36**

King Headboard  
78W x 2.2D x 36H at Panel  
80-1/4W at Cap

---

Headboard



King Headboard



*(images for reference only)*

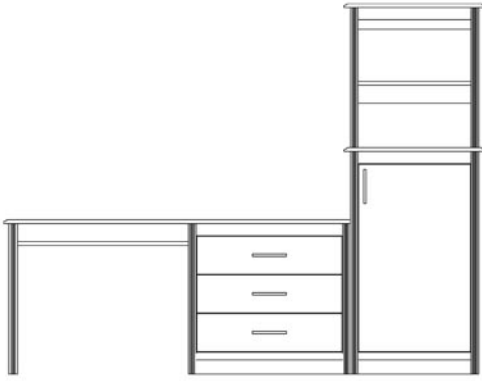

**A-DCMB-100**

Desk/Chest/Refrigerator  
Cabinet w/Bookcase  
94W x 24D x 72H

**A-DCMB-100-B**

Refrigerator Cabinet  
27W x 24D x 44H

**A-DCMB-100-A**

Desk/Chest  
66W x 20D x 30H

**A-DCMB-100-C**

Bookcase  
27W x 12D x 28H

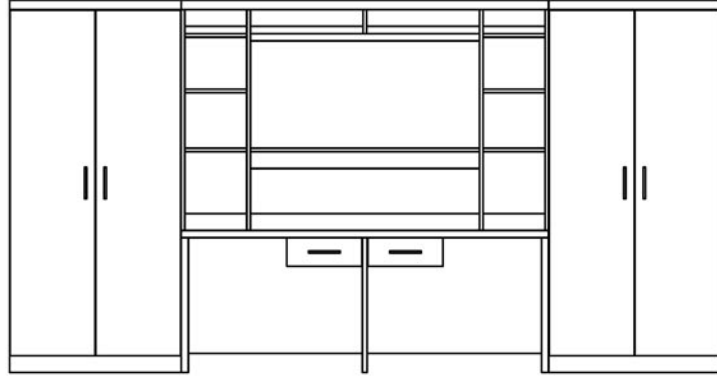

**A-WU-103**

Wall Unit  
149W x 24D x 78H

**A-WU-103-B**

Desk  
77W x 24D x 30H

**A-WU-103-A**

Wardrobe  
36W x 24D x 78H

**A-WU-103-C**

Bridge  
77W x 24D x 48H

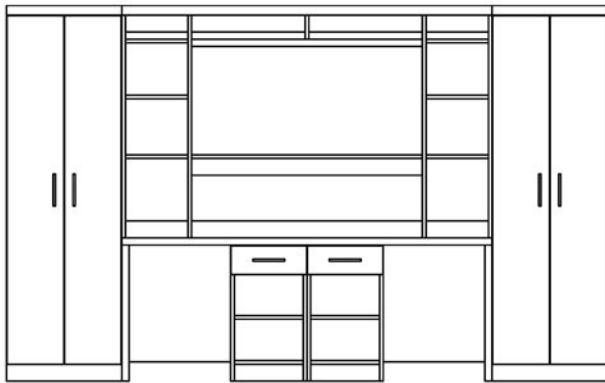

**A-WU-102**

Wall Unit  
137W x 24D x 78H

**A-WU-102-B**

Desk  
77W x 24D x 30H

**A-WU-102-D**

Cabinet  
16W x 24D x 29H

**A-WU-102-A**

Wardrobe  
30W x 24D x 78H

**A-WU-102-C**

Bridge  
77W x 24D x 48H

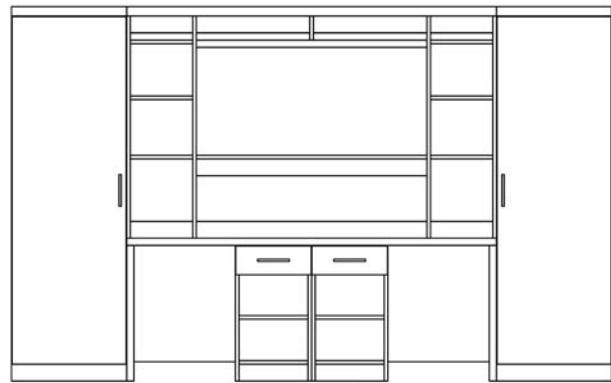

**A-WU-1024**

Wall Unit  
125W x 24D x 78H

**A-WU-1024-B**

Desk  
77W x 22D x 30H

**A-WU-1024-D**

Cabinet  
15W x 20D x 29H

**A-WU-1024-A**

Wardrobe  
24W x 24D x 78H

**A-WU-1024-C**

Bridge  
77W x 22D x 48H

All modular wall units are available in lefts and rights. Please specify when placing your order.

TV Cabinet with  
DVD/VCR Shelves



3-Drawer Bedside  
Table Nightstand



End Table



Desk



(images for reference only)